

SHOWING THE PROPOSED CONSTRUCTION OF A RESIDENTIAL BUILDING IN S-NO. 47/1, PLOT NO. 8,

BALAJI NAGAR, OF ANAKAPUTHUR VILLAGE, SAIDAPET TALUK, ANAKAPUTHUR-

TOWN PANCHAYET, CHENGLEPATTU - M.G.R. DISTRICT.

SCALE 1 INCH = 8 FEET.

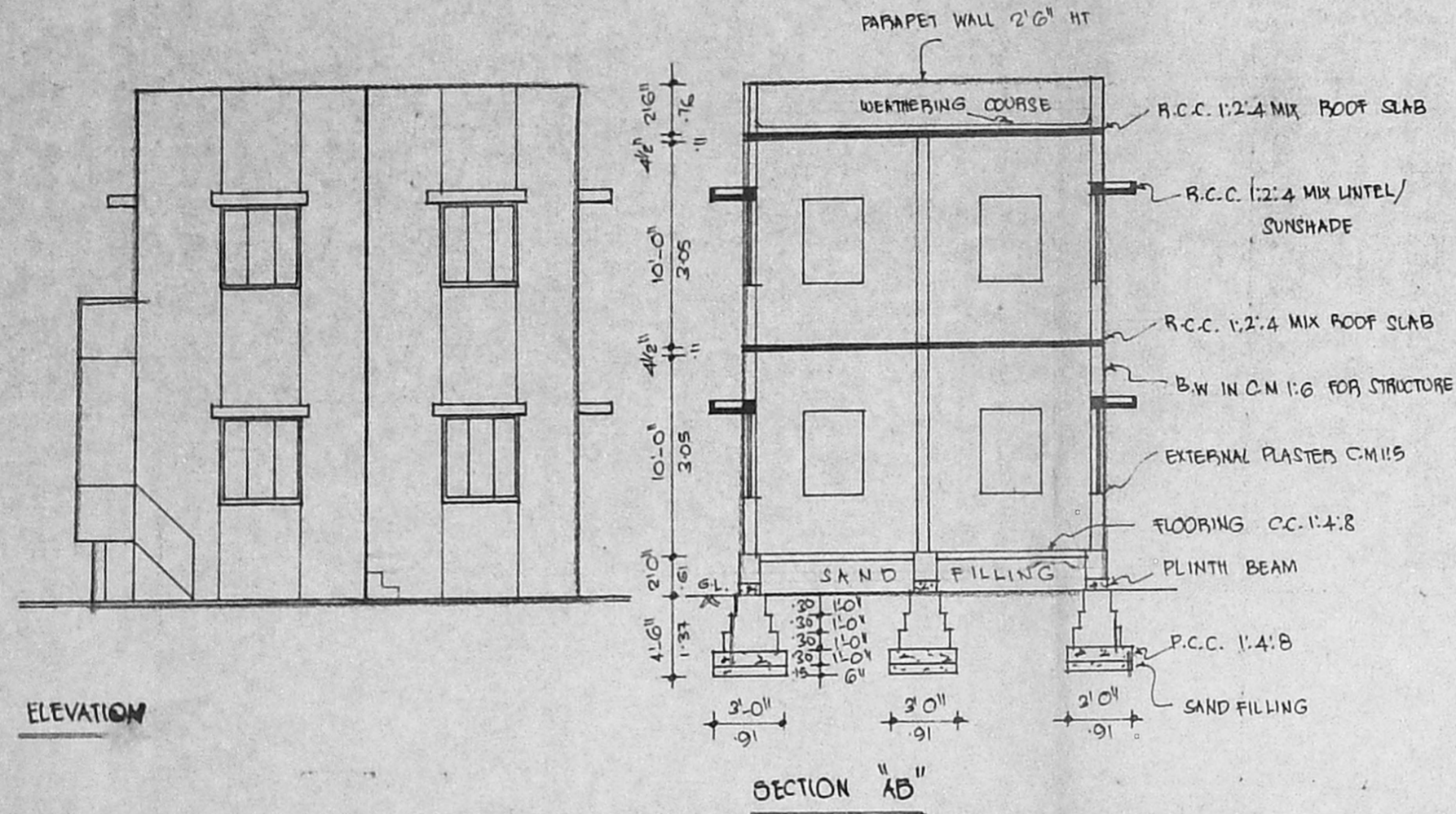

ELEVATION

SECTION "AB"

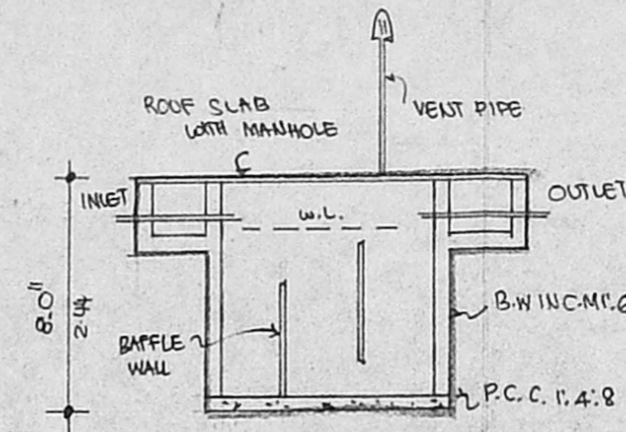

PLAN & SECTION OF SEPTIC TANK

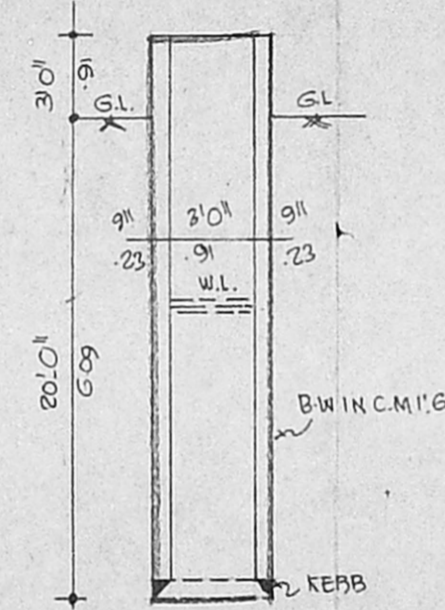

SECTION OF WELL

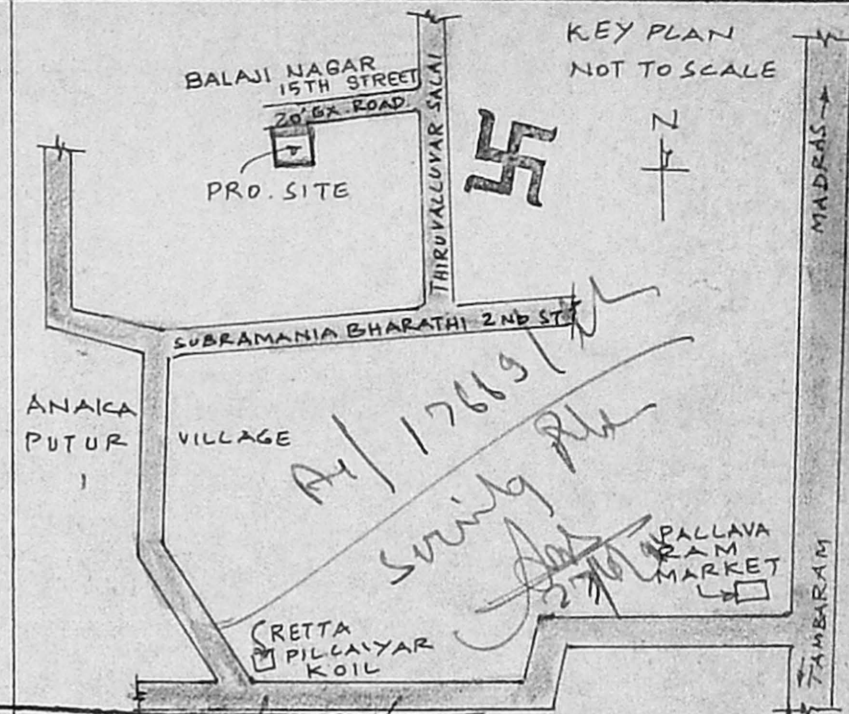

KEY PLAN NOT TO SCALE

Planning Permit No. A/1736/1987

APPROVED

SUBJECT TO THE CONDITIONS IN THIS OFFICE LETTER No. A/1736/1987

FOR MEMBER SECRETARY MADRAS METROPOLITAN DEVELOPMENT AUTHORITY MADRAS - 600 008

100x2-13	100x2-13
91x2-13	91x2-13
76x198	76x198
152x122	152x122
122x122	122x122
76x61	76x61
91x91	91x91

22.5.2015

PRO. G.F. AREA 42.54 M²

PRO. F.F. AREA 458 SQFT OR 42.54 M²

TOTAL AREA 916 SQFT OR 85.08 M²

COVERAGE 19.08%

F.S.I. 0.38

LEGEND

PROPOSED AS SHOWN

EXG. ROAD AS SHOWN

SITE BOUNDARY AS SHOWN

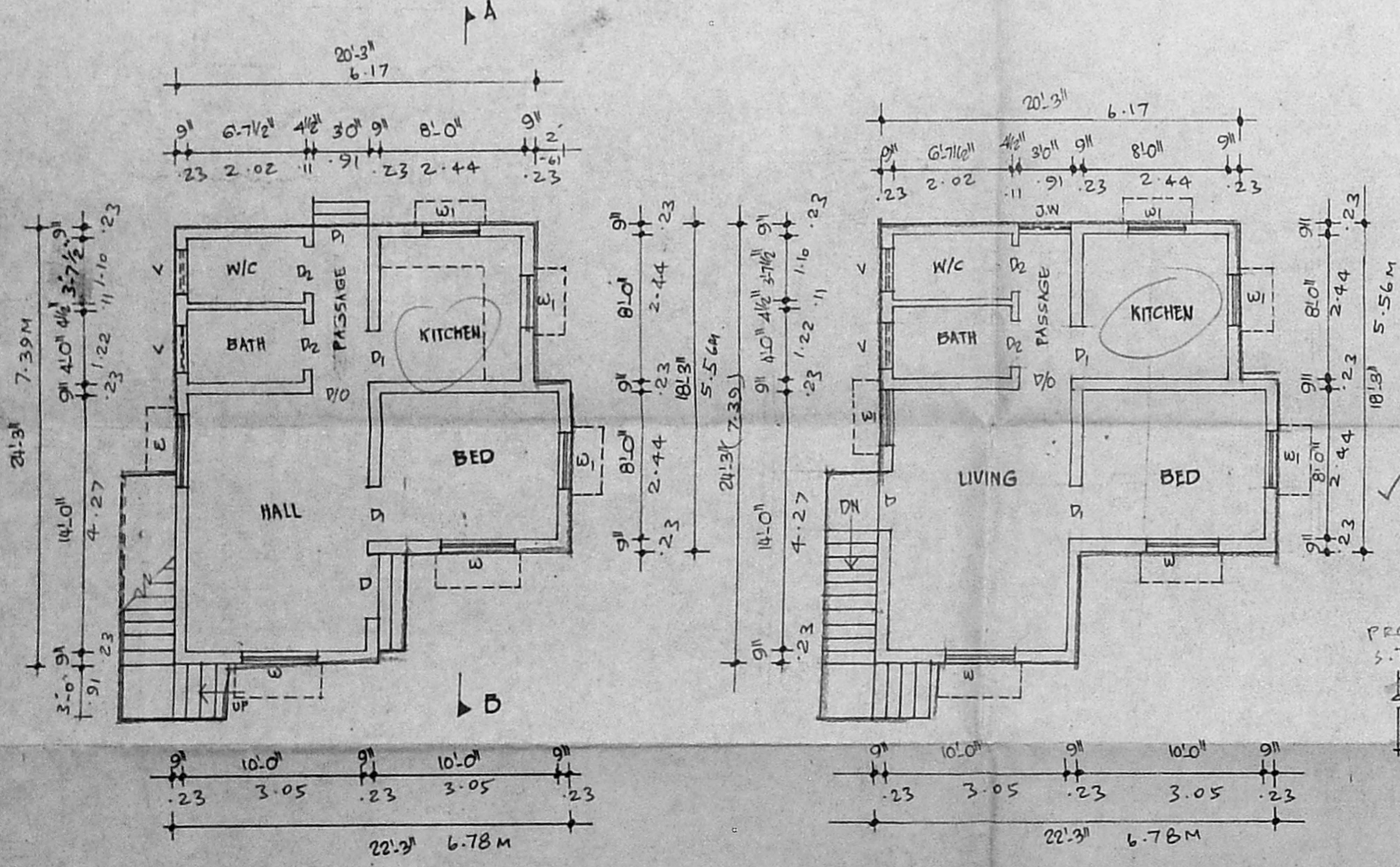

G.F. PLAN

F.F. PLAN

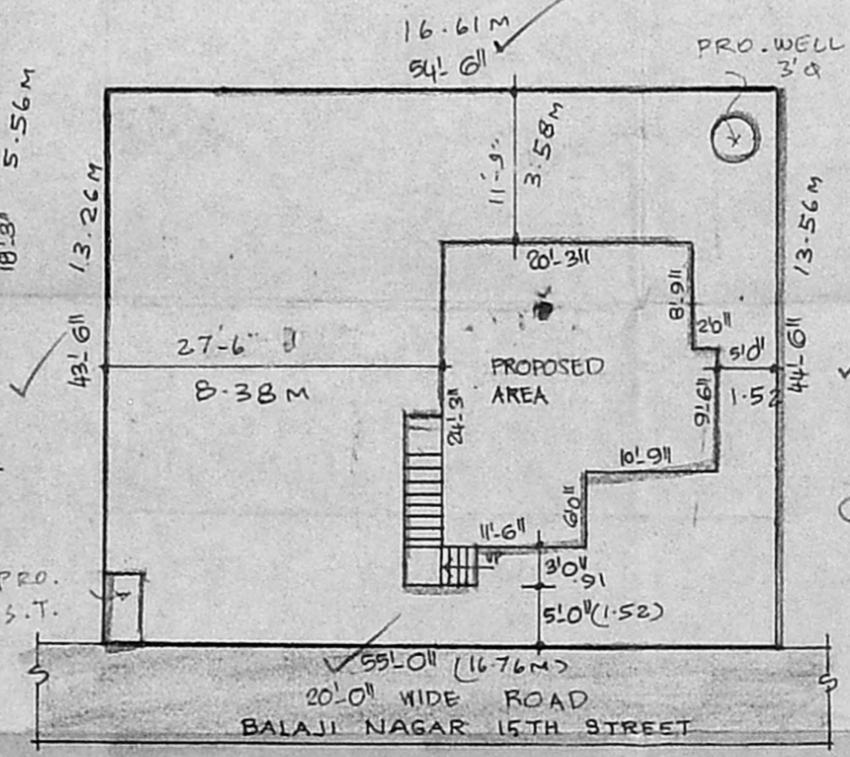

SITE PLAN

SCALE 1" = 16'0" [1:200]

Mys (24.25 x 22.25) = 538.125

Pr = 47.57

Area = 223.2

OWNER

M. R. DEENA KUMAR, D.C.B.,
Consulting Civil Engineer & Contractor,
Madras Corporation Licensed Surveyor,
LICENCE NO. 139
12, SIXTH MAIN ROAD,
JAWAHAR NAGAR,
MADRAS-600 082.

LICENCED SURVEYOR